









Elite - 838 Market St. - Reverse: Elite Photographic Studio, 838 Market St., Opp. Fourth, San Francisco. Jones, Robinson & Co., Proprietors.

Note: Photographer awards on reverse dated as late as 1880



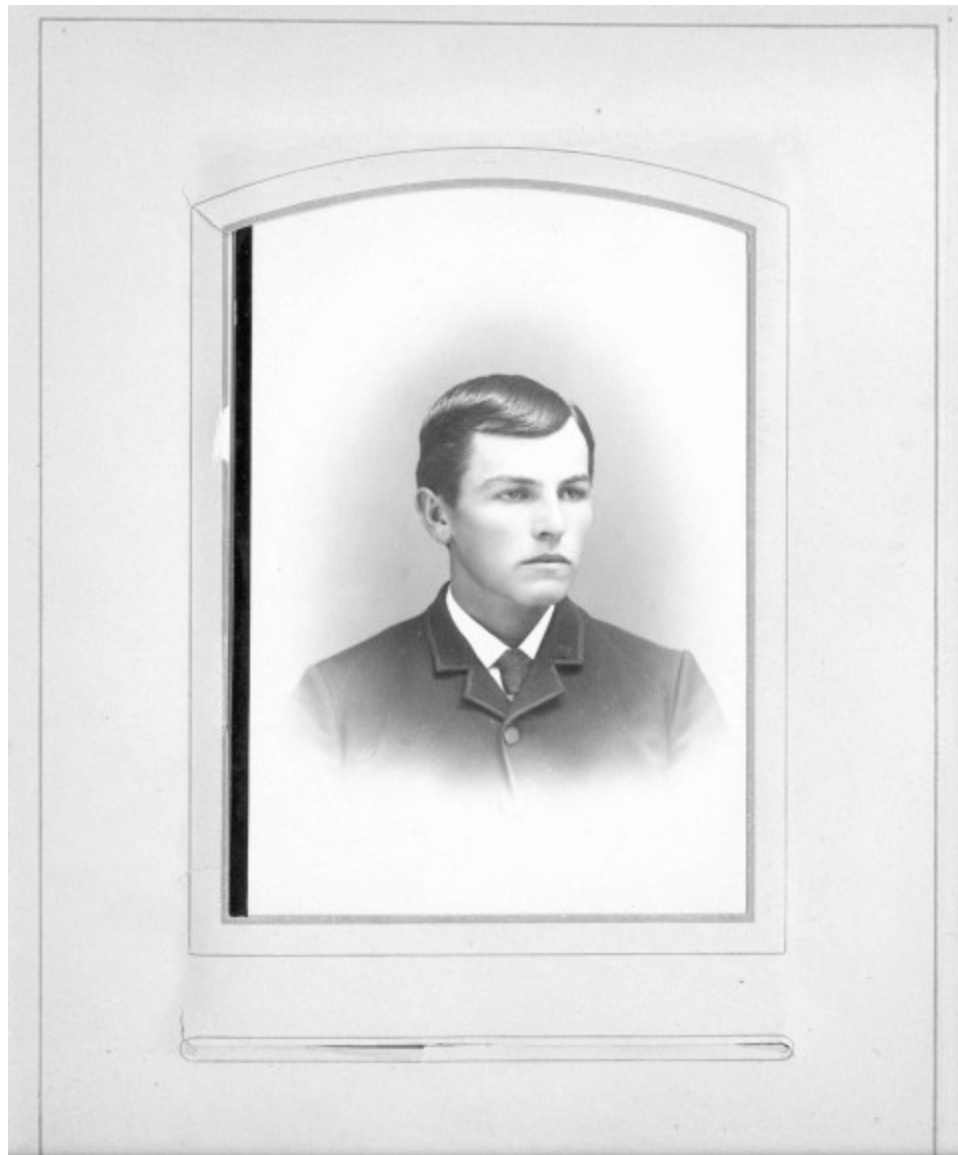













Elite - 838 Market St. - Reverse: Elite Photographic Studio, 838 Market St., Opp. Fourth, San Francisco. Jones, Robinson & Co., Proprietors.

Note: photographer award medals on back, dated as late as 1880. "Compliments of Mrs. H. N. Palmer"











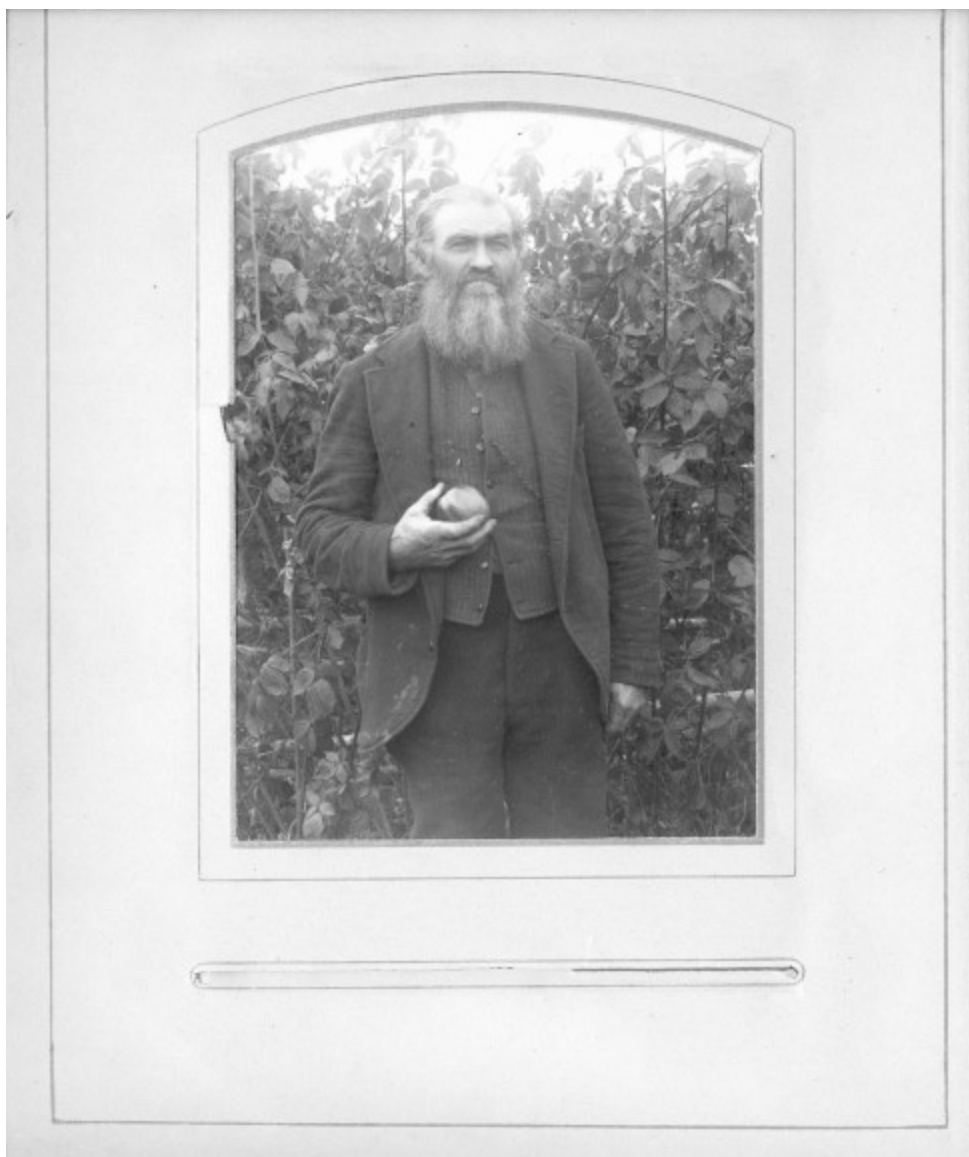







A precious one from us has gone,
A voice we loved is stilled;
A place is vacant in our home,
Which never can be filled.
God in His wisdom has recalled,
The boon His love has given,
And though the body slumbers here
The soul is safe in heaven.











UL: Buchtel & Stolte, Photographers, 119 & 121 First Street, Portland, Oregon, Established 1853. UR: Tintype, no identification.

LL: No Identification. LR: Reed & Manning, Photographers, Railroad St. Kokomo, Ind.

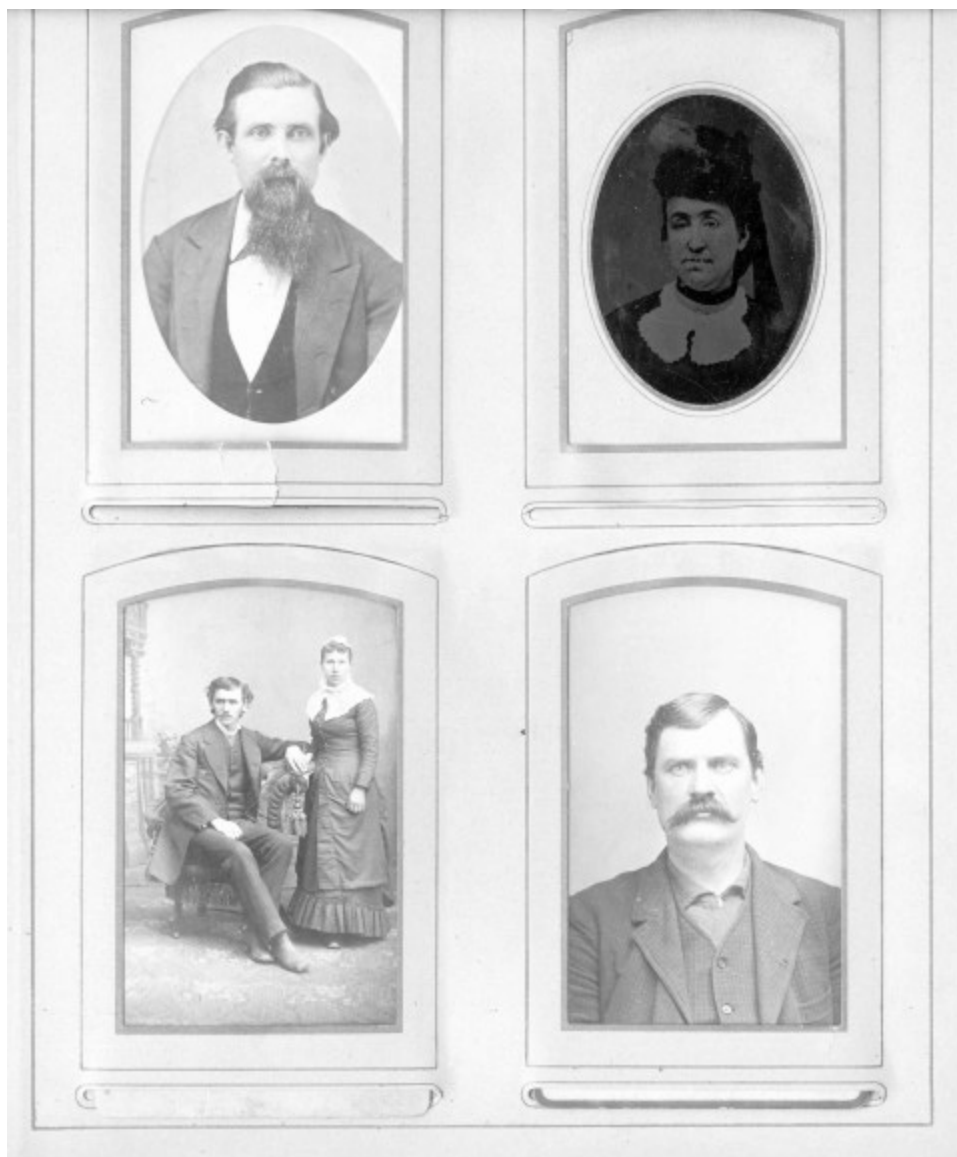

UL: Thwaites Photographer, 167 & 169 First Street, Between Morrison and Yamhill, Portland, Or.

UR: Moore, 29 Washington St. Portland, Or. LL: Tintype, no identification; LR: J. W. Riggs, Photographer, Lewiston, Idaho

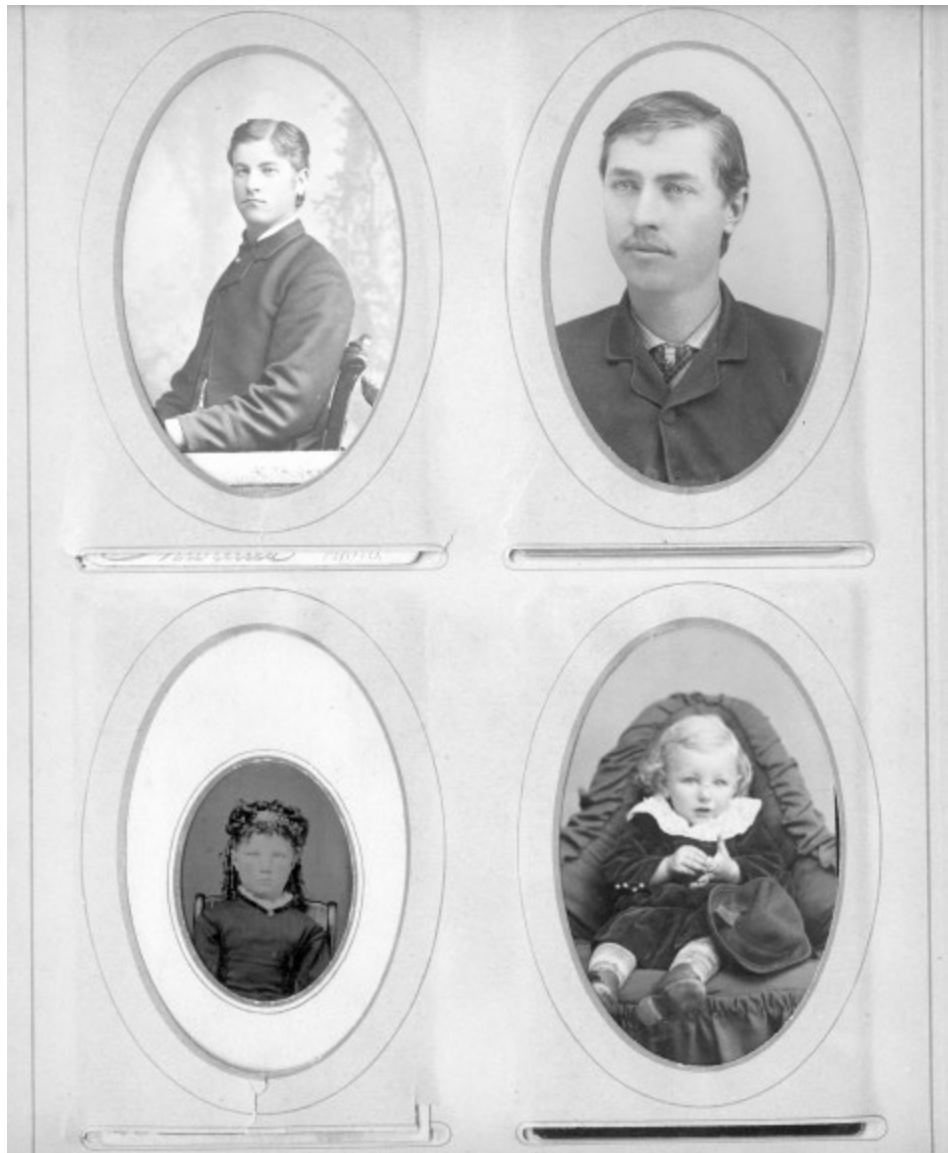





UL: No photographer identification. "Katie Palmer" UR: tintype, no identification. LL: Cherrington, Salem, Or. On reverse, written by Nellie Palmer, "Lottie Parks Reid Palmer" 1888". P Dunford Comment "probably Emma or Mollie, not Lottie". LR: no Photographer Identification, "Nellie Palmer Dunford".



UL: Tintype, "Lottie Parks Reid Palmer". UR: no Photographer ID. "Mary Parks Palmer." appears to be a copy of a tintype.
LL: No Photographer ID "Lottie Parks Reid Palmer" LR Tintype, written "Lottie Parks Reid Palmer" (questionable, may be Cynthia Richardson Parks)

